Yakety Sax

1st Trombone
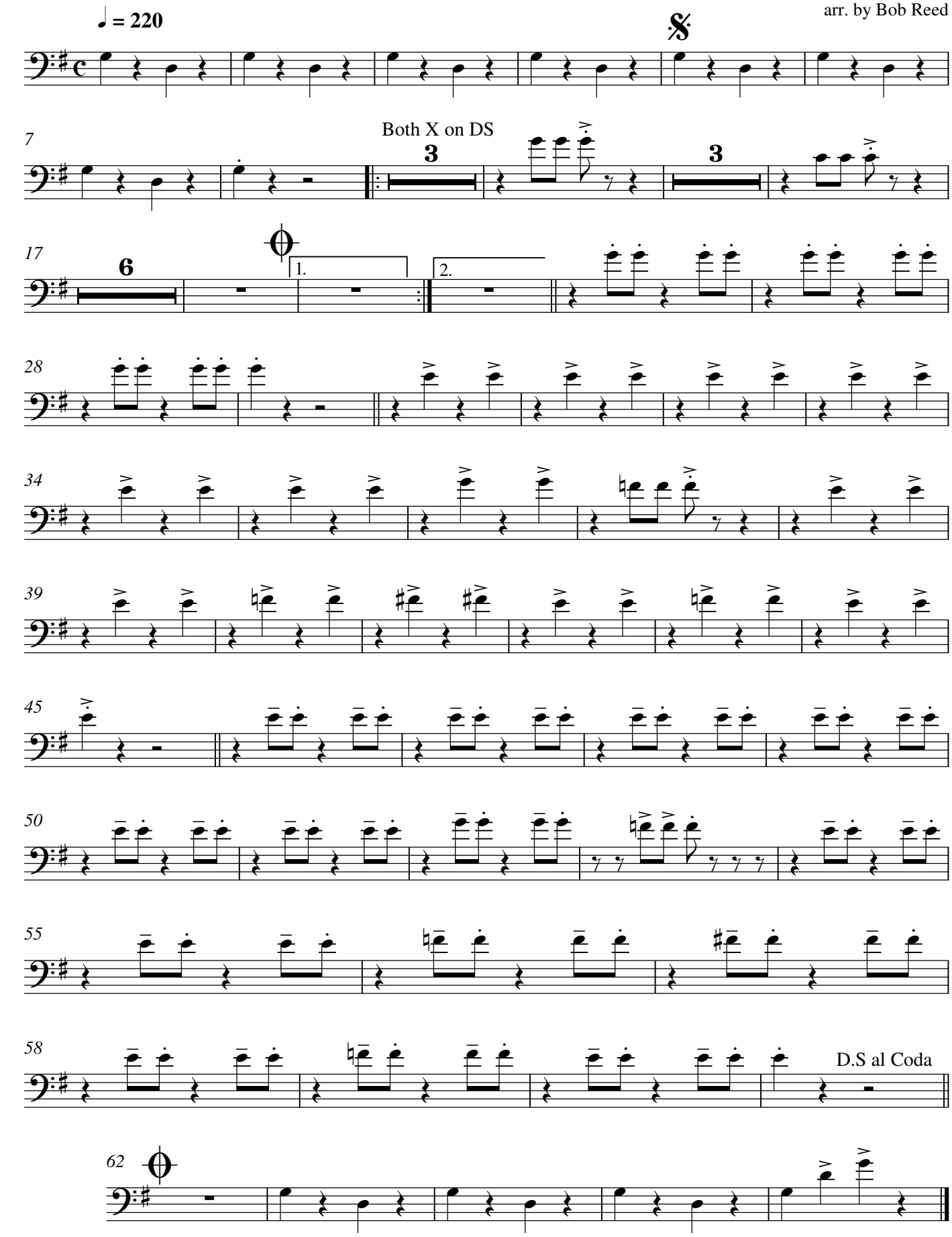
arr. by Bob Reed